



City of Bloomfield Hills

45 E Long Lake Rd

Bloomfield Hills, MI 48304

Phone: (248) 644-4200 | Fax: (248) 644-0972

Tree Summary

Upon submitting plans for new construction of a home on a lot in Bloomfield Hills, an application for a tree removal permit shall be submitted to the building official along with a tree survey that includes the following information for each tree: Common and Botanical name, size (diameter), condition, whether it is a landmark or regulated tree and if it is exempt from replacement as described in Chapter 22 of the City of Bloomfield Hills Code of ordinances.

Calculations shall be provided for the following:

Tree Removal Summary

Total trees surveyed on site:

Total trees to remain:

Total trees to be removed:

Total trees exempt - within building envelope:

Total trees exempt - within driveway area:

Total trees exempt - utility installation:

Total allowable trees to be removed - dead, or removable trees as listed under ordinance Sec. 22-23

Net removed trees To Be Replaced:

Replacement Ratio

Regulated trees to be replaced:

50% of the total DBH combined of each tree

Replacement coniferous trees must have minimum 3" DBH

Replacement deciduous trees must be minimum 8' in height

Landmark trees to be replaced:

100% of the total DBH combined for each tree

Replacement coniferous trees must have minimum 5" DBH



DTE DISCLAIMER NOTE
PLEASE NOTE THAT DTE HAS NEW REGULATIONS THAT MAY IMPACT DEVELOPMENT OUTSIDE THEIR EASEMENT OR THE PUBLIC RIGHT OF WAY. CLIENT SHALL CONTACT DTE TO DETERMINE THE NEW STRUCTURES AND POWER LINE REQUIREMENTS AS THEY MAY APPLY TO ANY FUTURE BUILDING OR RENOVATION OF A STRUCTURE. DTE ENERGY CAN BE CONTACTED AT 800-477-4747

CERTIFICATE OF SURVEY
WE HEREBY CERTIFY THAT WE HAVE SURVEYED THE PROPERTY HEREIN DESCRIBED.
Kevin Navaroli
KEVIN NAVAROLI, P.S. NO. 4001053503
DATE 2-16-2022

MISS DIG / UTILITY DISCLAIMER NOTE
A MISS DIG TICKET NUMBER 20220270055, PURSUANT TO MICHIGAN PUBLIC ACT 174 WAS ISSUED FOR THE SURVEYED PROPERTY. DUE TO THE EXTENDED REPORTING PERIOD FOR UNDERGROUND UTILITY OWNERS TO PROVIDE THEIR RECORDS, THE SURVEY MAY NOT REFLECT ALL THE UTILITIES AT THE TIME THE SURVEY WAS CONDUCTED ON FEBRUARY 9, 2022. THE SURVEY ONLY REFLECTS THOSE UTILITIES WHICH WERE OBSERVED BY THE SURVEYOR IN THE FIELD OR AS DEPICTED BY THE UTILITY COMPANY RECORDS FURNISHED PRIOR TO THE DATE THIS SURVEY WAS ISSUED. THE CLIENT AND/OR THEIR AUTHORIZED AGENT SHALL VERIFY WITH THE UTILITY OWNERS AND/OR THEIR AUTHORIZED AGENTS THE COMPLETENESS AND EXACTNESS OF THE UTILITIES LOCATION.

TOPOGRAPHIC SURVEY NOTES
ALL ELEVATIONS ARE EXISTING ELEVATIONS, UNLESS OTHERWISE NOTED.
UTILITY LOCATIONS WERE OBTAINED FROM MUNICIPAL OFFICIALS AND RECORDS OF UTILITY COMPANIES. WE DO NOT GUARANTEE THAT THEY ARE COMPLETE, OR EXACTNESS OF LOCATION.
THIS SURVEY MAY NOT SHOW ALL EASEMENTS OF RECORD UNLESS AN UPDATED TITLE POLICY IS FURNISHED TO THE SURVEYOR BY THE OWNER.

BASIS OF BEARING NOTE
ALL BEARINGS ARE IN RELATION TO THE PREVIOUSLY ESTABLISHED EAST LINE OF SECTION 11 AND THE WEST LINE OF "WOODCREST LAKES" SUBDIVISION AS RECORDED IN LIBER 72 OF PLATS, PAGES 41 & 42, OAKLAND COUNTY RECORDS. (N-0137072.1)

FLOOD HAZARD NOTE
BY GRAPHIC PLOTTING ONLY, A PORTION OF THE PROPERTY DESCRIBED ON THIS SURVEY WITHIN A SPECIAL FLOOD HAZARD AREA AS DEFINED BY THE FEDERAL EMERGENCY MANAGEMENT AGENCY. THE PROPERTY LIES WITHIN ZONE(S) "A1" AND "X" OF THE FLOOD INSURANCE RATE MAP IDENTIFIED AS MAP NO. 38120C0002 BEARING AN EFFECTIVE DATE OF SEPTEMBER 29, 2006.

SNOW NOTE
SURVEY CONDUCTED UNDER SNOWY CONDITIONS, AND EXACT LOCATION OF PAVEMENT, CURBS AND SURFACE STRUCTURES CANNOT BE GUARANTEED.

LEGAL DESCRIPTION - PER TAX RECORD

PART OF THE SOUTHWEST 1/4 OF SECTION 11, TOWN 2 NORTH, RANGE 10 EAST, CITY OF BLOOMFIELD HILLS, OAKLAND COUNTY, MICHIGAN, BEING MORE PARTICULARLY DESCRIBED AS:
UNIT 3, BARTON HILLS, OAKLAND COUNTY CONDOMINIUM SUBDIVISION, PLAN NUMBER 1943 AS RECORDED IN LIBER 40924, PAGE 373, OAKLAND COUNTY RECORDS.
ADDRESS: 160 BRIDGEVIEW DRIVE, BLOOMFIELD HILLS, MI 48304
TAX ID NUMBER: 19-11-477-003
CONTAINING: 73,375 SQUARE FEET OR 1.68 ACRES

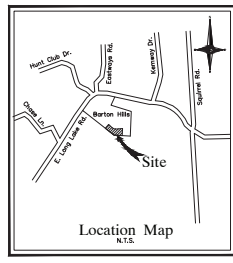

NF ENGINEERS
CIVIL ENGINEERS
LAND SURVEYORS
LAND PLANNERS
NOWAK & FRAUS ENGINEERS
4677 WOODWARD AVE.
PONTIAC, MI 48342-3032
TEL: (248) 332-7931
FAX: (248) 332-8257
WWW.NOWAKFRAUS.COM

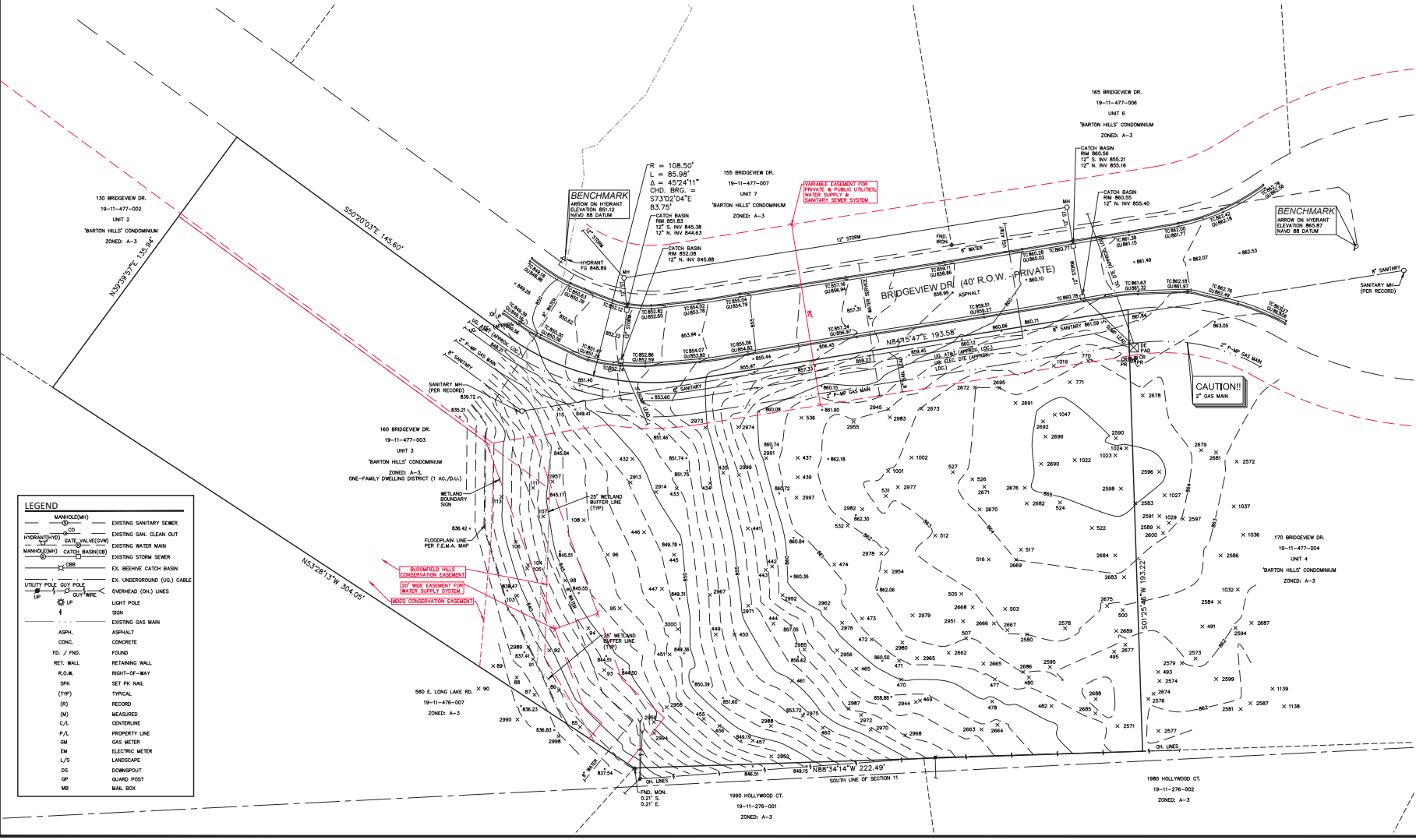

LEGEND

MANHOLE(MH)	EXISTING SANITARY SEWER
CO	EXISTING SAN. CLEAN OUT
HYDRANT(HYD)	DATE VALVE(DV)
ST	EXISTING WATER MAIN
MANHOLE(MH)	CATCH BASIN(CB)
CB	EX. BECHIVE CATCH BASIN
UTILITY POLE GUY POLE	EX. UNDERGROUND (UG) CABLE
OP	OVERHEAD (OH) LINES
LP	LIGHT POLE
SON	EXISTING GAS MAIN
ASPH.	ASPHALT
CONC.	CONCRETE
FD. / FND.	FOUND
RET. WALL	RETAINING WALL
R.O.W.	RIGHT-OF-WAY
SPK	SET PIV. NAIL
(TYP)	TYPICAL
(R)	RECORD
(M)	MEASURED
C/L	CENTERLINE
P/L	PROPERTY LINE
GM	GAS METER
EM	ELECTRIC METER
L/S	LANDSCAPE
DS	DOWNSPOUT
GP	GUARD POST
MB	MAIL BOX

SEAL

PROJECT

CLIENT

PROJECT LOCATION
Part of the SE 1/4 of Section 11
T.2N., R.10E.,
City of Bloomfield Hills,
Oakland County, Michigan

SHEET
Boundary /
Limited Topographic /
Tree Survey

811
Know what's below
Call before you dig.

DATE	ISSUED/REVISED
02-07-22	THE LIST PENDING
02-09-22	THE LIST ADDED
02-10-22	ISSUED FOR CLIENT REVIEW
02-10-22	ISSUED FOR CITY REVIEW
02-10-22	REVISED PER CITY REVIEW
02-10-22	REVISED PER CITY REVIEW
02-10-22	REVISED PER CITY REVIEW
02-10-22	REVISED PER CITY REVIEW

DRAWN BY:
M. Carnighi

DESIGNED BY:

APPROVED BY:
K. Navaroli

DATE:
February 9, 2022

SCALE: 1" = 20'

19-11-477-002

NFE JOB NO. **D975-04** SHEET NO. **C1**

Master Tree List							
Client Name	Dorchester, Inc.						
Job Number	D975-04						
Job Location	160 Radgess Drive, Bloomfield Hills, MI 48304						
Date Completed	2/16/2022						
Master Tree List							
<i>Condition Description Notes:</i>							
"Good" - no observed structural defects							
"Fair" - minor structural defects, marginal form, some insect activity noted							
"Poor" - major structural defects, poor form, insect infestation							
<i>Structural defects may include decayed wood, cracks, root problems, weak branch unions, crotches, poor tree architecture, dead/failed branches due to various causes</i>							
Master Tree List							
Tree #	Botanical Name	Common Name	DBH	Type	Other DB	Condition	Comments
85	Quercus alba	White Oak	42			Fair	Large trunk cavity w some cavity
86	Quercus alba	White Oak	14			Good	
87	Quercus alba	White Oak	20			Good	
88	Quercus alba	White Oak	20			Good	
89	Quercus alba	White Oak	36			Poor	Decay column in trunk, extending into upper trunk
90	Carya crataegus	Shagbark Hickory	10			Good	
91	Quercus alba	White Oak	20			Good	
92	Quercus alba	White Oak	17			Good	
93	Quercus velutina	Black Oak	20 trunk	17		Good	
94	Quercus velutina	Black Oak	22			Good	
95	Quercus velutina	Black Oak	24 trunk	17		Good	
96	Quercus velutina	Black Oak	16			Good	
98	Quercus alba	White Oak	18			Good	
103	Quercus velutina	Black Oak	24			Fair	Leaning 10 degrees, large branch failure
104	Quercus alba	White Oak	11 trunk	7		Fair	
105	Quercus alba	White Oak	24			Good	?? trunk decay, decay column detected in primary trunk
106	Quercus alba	White Oak	22 multiple	18, 15		Good	
107	Quercus alba	White Oak	26			Good	
108	Quercus alba	White Oak	15			Good	
111	Quercus velutina	Black Oak	21			Good	
113	Quercus velutina	Black Oak	22			Good	
115	Quercus velutina	Black Oak	18 trunk	15		Good	15° trunk leaning 30 degrees
432	Quercus velutina	Black Oak	23			Good	
433	Quercus velutina	Black Oak	22			Fair	Some band trunk decay but still structurally sound
434	Quercus velutina	Black Oak	40			Good	
435	Quercus velutina	Black Oak	20			Fair	Some deadwood
437	Quercus velutina	Black Oak	24 trunk	20		Good	Some deadwood
439	Quercus alba	White Oak	34			Good	
441	Quercus alba	White Oak	17 trunk	12		Good	
442	Quercus alba	White Oak	18			Good	
443	Acer platanoides	Norway Maple	11			Good	
444	Quercus velutina	Black Oak	40			Good	
445	Quercus velutina	Black Oak	28			Good	
446	Quercus velutina	Black Oak	27			Good	Lg branch deadwood
447	Quercus velutina	Black Oak	12			Good	
449	Quercus velutina	Black Oak	27			Good	
450	Quercus velutina	Black Oak	36			Good	
451	Quercus velutina	Black Oak	24			Good	
454	Quercus alba	White Oak	24 trunk	12		Good	
456	Acer rubrum	Red Maple	9			Good	
457	Quercus alba	White Oak	29			Good	
460	Quercus velutina	Black Oak	36			Good	
461	Quercus velutina	Black Oak	24			Good	
465	Quercus alba	White Oak	7			Good	
469	Quercus velutina	Black Oak	16			Good	
470	Quercus velutina	Black Oak	22			Good	
471	Quercus velutina	Black Oak	36			Poor	Extensive decay column in trunk
472	Prunus serotina	Black Cherry	9			Good	
473	Prunus serotina	Black Cherry	10			Good	
474	Quercus alba	White Oak	29 trunk	18		Good	
477	Prunus serotina	Black Cherry	12			Good	
478	Quercus velutina	Black Oak	38			Good	
480	Acer platanoides	Norway Maple	12			Good	
482	Prunus serotina	Black Cherry	10			Good	
491	Quercus alba	White Oak	48			Good	
493	Ulmus americana	American Elm	22			Good	
495	Quercus velutina	Black Oak	30			Poor	Scaffold branch failure, trunk hollow detected
500	Quercus alba	White Oak	27			Good	
503	Quercus velutina	Black Oak	30			Good	
505	Quercus velutina	Black Oak	23			Good	
507	Quercus velutina	Black Oak	21			Good	
512	Prunus serotina	Black Cherry	9			Good	
516	Prunus serotina	Black Cherry	8			Fair	Leaning 25 degrees
517	Prunus serotina	Black Cherry	10			Good	
522	Prunus serotina	Black Cherry	15			Good	
524	Quercus velutina	Black Oak	36			Good	
526	Quercus velutina	Black Oak	20			Good	
527	Quercus velutina	Black Oak	19 trunk	17		Good	
531	Quercus alba	White Oak	24 trunk	18		Good	
532	Quercus velutina	Black Oak	36			Good	
536	Quercus velutina	Black Oak	28			Good	
770	Prunus serotina	Black Cherry	75			Fair	
771	Prunus serotina	Black Cherry	67			Fair	
1092	Prunus serotina	Black Cherry	9			Good	
1019	Quercus velutina	Black Oak	19			Good	
1022	Quercus velutina	Black Oak	24			Fair	Some band trunk decay and large branch deadwood
1023	Quercus velutina	Black Oak	16			Good	
1024	Prunus serotina	Black Cherry	9			Good	

TREE LIST

1027	Quercus velutina	Black Oak	26 trunk	22		Good	
1029	Quercus velutina	Black Oak	34 trunk	30		Good	
1032	Quercus alba	White Oak	40			Good	
1036	Prunus serotina	Black Cherry	15			Good	
1037	Quercus velutina	Black Oak	22			Good	
1047	Quercus velutina	Black Oak	42			Good	
1130	Quercus alba	White Oak	46			Good	
1139	Acer rubrum	Red Maple	15			Good	
2574	Prunus serotina	Black Cherry	47			Poor	Topped by utility co
2572	Prunus serotina	Black Cherry	35			Fair	
2573	Quercus alba	White Oak	24			Poor	deadwood, trunk split (old #80)
2574	Prunus serotina	Black Cherry	137			Good	
2576	Prunus serotina	Black Cherry	77			Fair	
2577	Prunus serotina	Black Cherry	47			Poor	Topped by utility co
2578	Prunus serotina	Black Cherry	39			Good	
2579	Acer platanoides	Norway Maple	87			Poor	
2580	Prunus serotina	Black Cherry	57			Fair	
2581	Acer platanoides	Norway Maple	57			Fair	lean
2583	Prunus serotina	Black Cherry	67			Fair	lean, competition
2584	Prunus serotina	Black Cherry	47			Dead	
2586	Prunus serotina	Black Cherry	87			Good	
2587	Acer platanoides	Norway Maple	47			Poor	lean, deadwood
2590	Prunus serotina	Black Cherry	57			Fair	lean
2590	Quercus velutina	Black Oak	147			Good	crooked
2591	Acer platanoides	Norway Maple	67			Good	
2594	Prunus serotina	Black Cherry	67			Fair	
2595	Prunus serotina	Black Cherry	117			Fair	
2596	Prunus serotina	Black Cherry	35			Good	
2597	Acer platanoides	Norway Maple	77			Good	
2598	Prunus serotina	Black Cherry	67			Fair	
2599	Prunus serotina	Black Cherry	47			Dead	
2600	Acer platanoides	Norway Maple	107			Fair	crooked
2602	Prunus serotina	Black Cherry	67			Fair	
2603	Prunus serotina	Black Cherry	67			Dead	
2604	Prunus serotina	Black Cherry	77			Poor	
2605	Prunus serotina	Black Cherry	67			Fair	
2606	Prunus serotina	Black Cherry	67			Fair	
2607	Prunus serotina	Black Cherry	47			Dead	broken top
2608	Prunus serotina	Black Cherry	57			Fair	45° lean
2609	Acer platanoides	Norway Maple	35			Fair	growing into tree 517
2679	Prunus serotina	Black Cherry	87			Fair	Thin canopy
2671	Prunus serotina	Black Cherry	35			Fair	crooked
2672	Prunus serotina	Black Cherry	67			Fair	poor crown
2673	Prunus serotina	Black Cherry	67			Fair	
2674	Prunus serotina	Black Cherry	67			Poor	tapped
2675	Prunus serotina	Black Cherry	67			Fair	lean
2676	Acer platanoides	Norway Maple	107 trunk	137		Good	
2677	Acer platanoides	Norway Maple	67			Good	
2678	Prunus serotina	Black Cherry	67			Good	
2679	Prunus serotina	Black Cherry	35			Fair	
2681	Acer platanoides	Norway Maple	67			Good	
2682	Prunus serotina	Black Cherry	77			Fair	
2683	Prunus serotina	Black Cherry	97			Good	
2684	Acer platanoides	Norway Maple	67			Good	
2685	Prunus serotina	Black Cherry	87			Good	
2686	Acer platanoides	Norway Maple	127			Good	
2687	Quercus velutina	Black Oak	137			Fair	
2688	Acer platanoides	Norway Maple	67			Good	
2689	Prunus serotina	Black Cherry	117			Fair	
2690	Prunus serotina	Black Cherry	77			Fair	
2691	Prunus serotina	Black Cherry	67			Fair	15° lean
2692	Prunus serotina	Black Cherry	67			Fair	Thin canopy
2695	Prunus serotina	Black Cherry	107			Fair	poor crown, thin
2696	Prunus serotina	Black Cherry	67			Fair	15° lean
2698	Acer platanoides	Norway Maple	67			Good	
2714	Quercus velutina	Black Oak	67			Good	
2744	Prunus serotina	Black Cherry	57			Poor	lean, crooked
2745	Acer platanoides	Norway Maple	35			Fair	lean, poor crown
2751	Quercus alba	White Oak	127			Good	
2752	Quercus velutina	Black Oak	57			Poor	Topped by utility co
2754	Prunus serotina	Black Cherry	67			Fair	lean, broken limbs
2755	Prunus serotina	Black Cherry	67			Poor	60° lean
2756	Prunus serotina	Black Cherry	67			Fair	
2757	Quercus velutina	Black Oak	67			Good	broken lower limbs
2758	Prunus serotina	Black Cherry	67			Dead	
2759	Prunus serotina	Black Cherry	57			Dead	
2762	Prunus serotina	Black Cherry	57			Fair	
2765	Prunus serotina	Black Cherry	77			Good	
2767	Quercus alba	White Oak	67			Good	
2768	Acer platanoides	Norway Maple	67			Poor	Topped by utility co
2770	Prunus serotina	Black Cherry	67			Fair	poor crown
2771	Prunus serotina	Black Cherry	57			Poor	competition, poor crown
2772	Prunus serotina	Black Cherry	57			Fair	poor crown, decay
2773	Acer rubrum	Red Maple	39			Fair	poor crown, broken lower limbs
2774	Acer platanoides	Norway Maple	117			Fair	poor crown, broken lower limbs
2775	Prunus serotina	Black Cherry	57			Poor	Topped by utility co
2776	Acer platanoides	Norway Maple	57			Good	
2777	Acer platanoides	Norway Maple	67			Good	
2778	Prunus serotina	Black Cherry	67			Fair	competition
2779	Quercus velutina	Black Oak	207 trunk	147		Fair	
2780	Prunus serotina	Black Cherry	47			Fair	poor crown
2782	Prunus serotina	Black Cherry	57			Fair	lean, broken limbs
2783	Prunus serotina	Black Cherry	137			Fair	poor crown
2785	Fraxinus pennsylvanica	Green Ash				Dead	
2787	Acer platanoides	Norway Maple	147			Good	
2788	Prunus serotina	Black Cherry	67			Poor	lean, poor crown
2789	Acer platanoides	Norway Maple	47			Good	
2790	Quercus alba	White Oak	127			Poor	75° lean
2791	Prunus serotina	Black Cherry	67			Poor	
2792	Quercus velutina	Black Oak	67			Good	
2794	Acer platanoides	Norway Maple	157			Good	
2795	Quercus alba	White Oak	67			Good	
2798	Quercus velutina	Black Oak	57			Good	
2799	Quercus alba	White Oak	67			Fair	competition
2800	Acer platanoides	Norway Maple	67			Good	

NF
ENGINEERS
CIVIL ENGINEERS
LAND SURVEYORS
LAND PLANNERS

NOWAK & FRAUS ENGINEERS
4677 WOODWARD AVE.
PONTIAC, MI 48342-5032
TEL (248) 332-7931
FAX (248) 332-8257
WWW.NOWAKFRAUS.COM

SEAL

PROJECT

CLIENT

- The open space diagram should contain the information below. Please refer to the next page for a sample diagram.
1. Includes home, covered porches and attached garages
 2. Entire driveway area
 3. All patio areas
 4. All detached buildings such as sheds, garages and pool houses
 5. All pools, sports courts, etc.
 6. Any other impervious surfaces, such as fire pits
 7. Permitted as a 10' wide path, the shortest distance from the ROW to the garage, with a 20' x 20' area in front of the garage (see graphic on back of page)
 8. Includes only necessary sidewalks from driveways to the home, as determined by the City's building official or planning consultant
 9. North arrow
 10. Scale
 11. Key
 12. Page landscape open space plan is found on

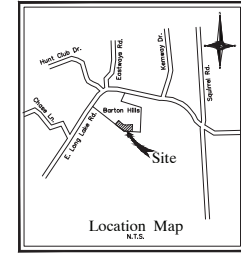
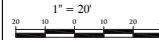
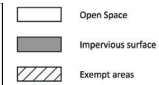

NF
ENGINEERS
CIVIL ENGINEERS
LAND SURVEYORS
LAND PLANNERS
NOWAK & FRAUS ENGINEERS
46777 WOODWARD AVE.
PONTIAC, MI 48342-3032
TEL. (248) 332-7931
FAX (248) 332-8257
WWW.NOWAKFRAUS.COM

LANDSCAPED OPEN SPACE		
	SFT.	%
TOTAL LOT AREA:	73,372.94	
IMPERVIOUS SURFACE		
Home	4,259.62	5.81%
Driveway	3,022.37	4.12%
Patio	673.56	0.92%
Accessory buildings	0.00	0.00%
Accessory structures	0.00	0.00%
Other	91.67	0.12%
TOTAL IMPERVIOUS	8,046.22	10.97%
Exempt Areas		
Driveway Allowance	1,142.88	1.56%
Walkway Allowance	213.45	0.29%
Total Exemption	1,356.33	1.85%
Total Impervious	6,689.89	9.12%
Total Landscaped Open Space	66,683.05	90.88%

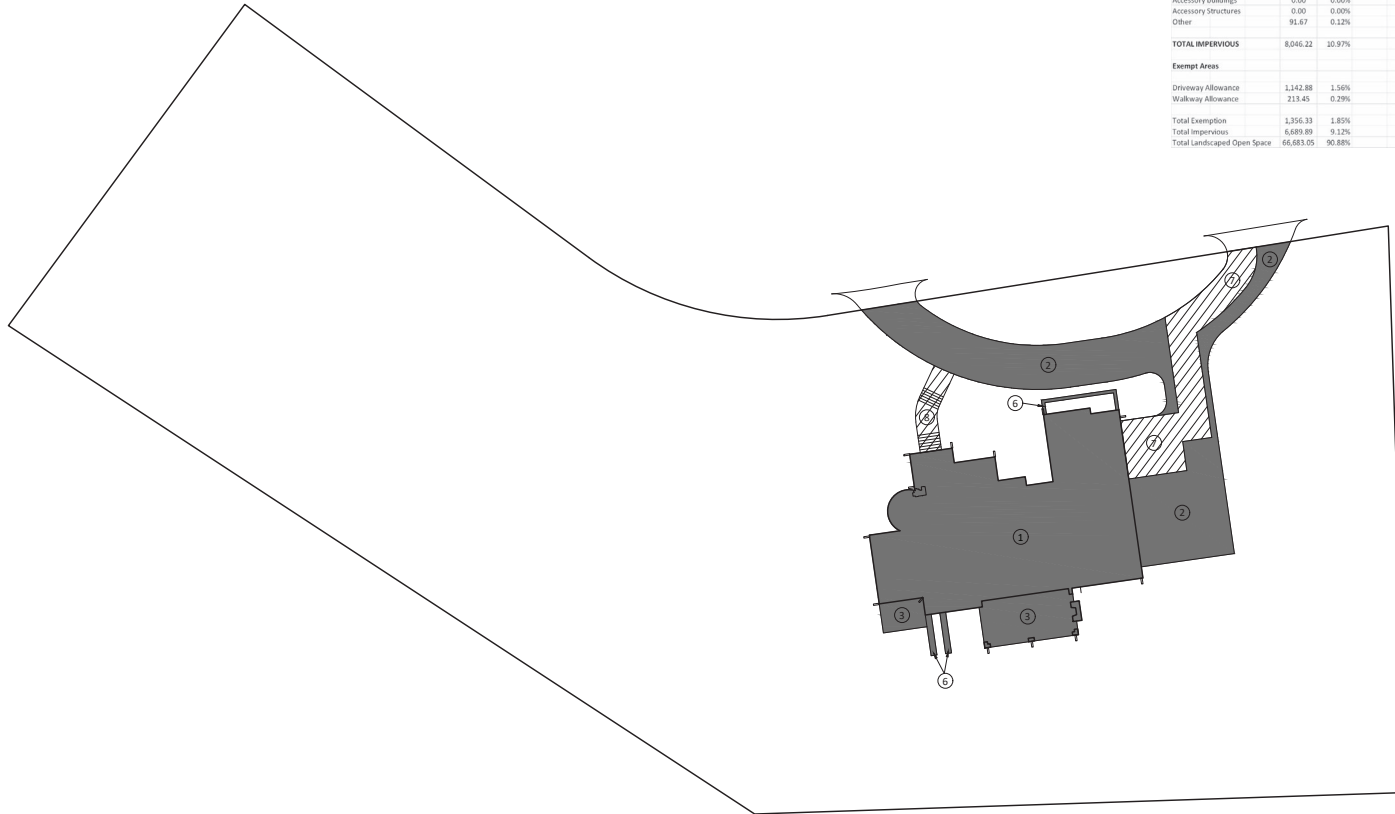

SEAL

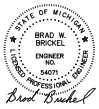

PROJECT



CLIENT

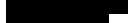

PROJECT LOCATION

Part of the SE 1/4
of Section 11
T.2N., R.10E.,
City of Bloomfield Hills,
Oakland County, Michigan

SHEET

Landscape Open
Space Plan



DATE ISSUED/REVISED

02-09-22 THE LIST PENDING

02-09-22 THE LIST PENDING

09-29-22 ISSUED FOR CLIENT REVIEW

09-02-22 ISSUED FOR CITY REVIEW

07-01-22 REVISED PER CITY REVIEW

09-27-22 REVISED PER CITY REVIEW

11-28-22 REVISED PER CITY REVIEW

12-20-22 REVISED PER CITY REVIEW

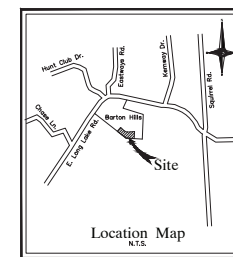

Location Map
A1-E

TREE REMOVAL SUMMARY

TOTAL TREES SURVEYED: 184 TREES
TOTAL TREES TO REMAIN: 129 TREES
TOTAL TREES TO BE REMOVED: 55 TREES
TOTAL TREES EXEMPT, BUILDING ENVELOPE: 33 TREES
TOTAL TREES EXEMPT, DRIVEWAY: 4 TREES
TOTAL TREES EXEMPT, UTILITY: 2 TREES
TOTAL ALLOWABLE REMOVABLE TREES (DEAD): 2 TREES
NET REMOVED TREES TO BE REPLACED: 14 TREES
REGULATED TREES TO BE REPLACED:
110' TOTAL DBH (14 TREES) X 50% = 55 / 3" = 18.3 OR 18 TREES AT 3" CAL
NON-EXEMPT LANDMARK TREES TO BE REPLACED:
26' TOTAL DBH (11 TREES) X 100% = 26 / 2.5" = 10.4 OR 10 TREES AT 2.5" CAL

LEGEND:

- LANDMARK TREES TO BE REMOVED, REQUIRES REPLACEMENT
- REGULATED TREES TO BE REMOVED, REQUIRES REPLACEMENT
- EXISTING TREES TO BE REMOVED WITHOUT REPLACEMENT
- EXISTING DEAD TREES TO BE REMOVED
- TREES PREVIOUSLY SCHEDULED FOR REMOVAL NOW TO BE PRESERVED, TYPICAL
- UTILITY BRANCH TREES REMOVED, REPLACEMENT NOT REQUIRED
- BUILDING FOOTPRINT PLUS 15' BUILDING PAD, REPLACEMENT NOT REQUIRED
- DRIVEWAY ZONE, INCLUDING 600 SPT, REPLACEMENT NOT REQUIRED

TREE REMOVAL LIST

Tree #	Remarks	Species	Removal Status	Common Name	DBH	Height	Condition
484	none	L	Remove	Black Oak	40	40	Good
487	none	Remove	Black Oak	20	20	Good	
488	none	Remove	Black Oak	24	24	Good	
489	none	Remove	Black Oak	24	24	Good	
490	none	Remove	Black Oak	24	24	Good	
491	none	Remove	Black Oak	24	24	Good	
492	none	Remove	Black Oak	24	24	Good	
493	none	Remove	Black Oak	24	24	Good	
494	none	Remove	Black Oak	24	24	Good	
495	none	Remove	Black Oak	24	24	Good	
496	none	Remove	Black Oak	24	24	Good	
497	none	Remove	Black Oak	24	24	Good	
498	none	Remove	Black Oak	24	24	Good	
499	none	Remove	Black Oak	24	24	Good	
500	none	Remove	Black Oak	24	24	Good	
501	none	Remove	Black Oak	24	24	Good	
502	none	Remove	Black Oak	24	24	Good	
503	none	Remove	Black Oak	24	24	Good	
504	none	Remove	Black Oak	24	24	Good	
505	none	Remove	Black Oak	24	24	Good	
506	none	Remove	Black Oak	24	24	Good	
507	none	Remove	Black Oak	24	24	Good	
508	none	Remove	Black Oak	24	24	Good	
509	none	Remove	Black Oak	24	24	Good	
510	none	Remove	Black Oak	24	24	Good	
511	none	Remove	Black Oak	24	24	Good	
512	none	Remove	Black Oak	24	24	Good	
513	none	Remove	Black Oak	24	24	Good	
514	none	Remove	Black Oak	24	24	Good	
515	none	Remove	Black Oak	24	24	Good	
516	none	Remove	Black Oak	24	24	Good	
517	none	Remove	Black Oak	24	24	Good	
518	none	Remove	Black Oak	24	24	Good	
519	none	Remove	Black Oak	24	24	Good	
520	none	Remove	Black Oak	24	24	Good	
521	none	Remove	Black Oak	24	24	Good	
522	none	Remove	Black Oak	24	24	Good	
523	none	Remove	Black Oak	24	24	Good	
524	none	Remove	Black Oak	24	24	Good	
525	none	Remove	Black Oak	24	24	Good	
526	none	Remove	Black Oak	24	24	Good	
527	none	Remove	Black Oak	24	24	Good	
528	none	Remove	Black Oak	24	24	Good	
529	none	Remove	Black Oak	24	24	Good	
530	none	Remove	Black Oak	24	24	Good	
531	none	Remove	Black Oak	24	24	Good	
532	none	Remove	Black Oak	24	24	Good	
533	none	Remove	Black Oak	24	24	Good	
534	none	Remove	Black Oak	24	24	Good	
535	none	Remove	Black Oak	24	24	Good	
536	none	Remove	Black Oak	24	24	Good	
537	none	Remove	Black Oak	24	24	Good	
538	none	Remove	Black Oak	24	24	Good	
539	none	Remove	Black Oak	24	24	Good	
540	none	Remove	Black Oak	24	24	Good	
541	none	Remove	Black Oak	24	24	Good	
542	none	Remove	Black Oak	24	24	Good	
543	none	Remove	Black Oak	24	24	Good	
544	none	Remove	Black Oak	24	24	Good	
545	none	Remove	Black Oak	24	24	Good	
546	none	Remove	Black Oak	24	24	Good	
547	none	Remove	Black Oak	24	24	Good	
548	none	Remove	Black Oak	24	24	Good	
549	none	Remove	Black Oak	24	24	Good	
550	none	Remove	Black Oak	24	24	Good	
551	none	Remove	Black Oak	24	24	Good	
552	none	Remove	Black Oak	24	24	Good	
553	none	Remove	Black Oak	24	24	Good	
554	none	Remove	Black Oak	24	24	Good	
555	none	Remove	Black Oak	24	24	Good	
556	none	Remove	Black Oak	24	24	Good	
557	none	Remove	Black Oak	24	24	Good	
558	none	Remove	Black Oak	24	24	Good	
559	none	Remove	Black Oak	24	24	Good	
560	none	Remove	Black Oak	24	24	Good	
561	none	Remove	Black Oak	24	24	Good	
562	none	Remove	Black Oak	24	24	Good	
563	none	Remove	Black Oak	24	24	Good	
564	none	Remove	Black Oak	24	24	Good	
565	none	Remove	Black Oak	24	24	Good	
566	none	Remove	Black Oak	24	24	Good	
567	none	Remove	Black Oak	24	24	Good	
568	none	Remove	Black Oak	24	24	Good	
569	none	Remove	Black Oak	24	24	Good	
570	none	Remove	Black Oak	24	24	Good	
571	none	Remove	Black Oak	24	24	Good	
572	none	Remove	Black Oak	24	24	Good	
573	none	Remove	Black Oak	24	24	Good	
574	none	Remove	Black Oak	24	24	Good	
575	none	Remove	Black Oak	24	24	Good	
576	none	Remove	Black Oak	24	24	Good	
577	none	Remove	Black Oak	24	24	Good	
578	none	Remove	Black Oak	24	24	Good	
579	none	Remove	Black Oak	24	24	Good	
580	none	Remove	Black Oak	24	24	Good	
581	none	Remove	Black Oak	24	24	Good	
582	none	Remove	Black Oak	24	24	Good	
583	none	Remove	Black Oak	24	24	Good	
584	none	Remove	Black Oak	24	24	Good	
585	none	Remove	Black Oak	24	24	Good	
586	none	Remove	Black Oak	24	24	Good	
587	none	Remove	Black Oak	24	24	Good	
588	none	Remove	Black Oak	24	24	Good	
589	none	Remove	Black Oak	24	24	Good	
590	none	Remove	Black Oak	24	24	Good	
591	none	Remove	Black Oak	24	24	Good	
592	none	Remove	Black Oak	24	24	Good	
593	none	Remove	Black Oak	24	24	Good	
594	none	Remove	Black Oak	24	24	Good	
595	none	Remove	Black Oak	24	24	Good	
596	none	Remove	Black Oak	24	24	Good	
597	none	Remove	Black Oak	24	24	Good	
598	none	Remove	Black Oak	24	24	Good	
599	none	Remove	Black Oak	24	24	Good	
600	none	Remove	Black Oak	24	24	Good	

NOTE: THIS LIST ONLY REPRESENTS TREES TO BE REMOVED. SEE SHEET C2

SEAL



Brad W. Brickel

PROJECT

CLIENT

PROJECT LOCATION

Part of the SE 1/4
of Section 11
T.2N., R.10E.,
City of Bloomfield Hills,
Oakland County, Michigan

SHEET

Tree Preservation Plan



DATE ISSUED/REVISED

02-07-22 THE LIST PENDING
02-02-22 THE LIST ADDED
02-20-22 ISSUED FOR CLIENT REVIEW
06-02-22 ISSUED FOR CITY REVIEW
07-01-22 REVISED PER CITY REVIEW
07-27-22 REVISED PER CITY REVIEW
07-28-22 REVISED PER CITY REVIEW
02-20-22 REVISED PER CITY REVIEW

DRAWN BY:

R. Johnson

CHECKED BY:

B. Brickel

APPROVED BY:

B. Brickel

DATE:

February 9, 2022

SCALE: 1" = 20'

10 20 30 40 50 60 70 80 90 100

NFE JOB NO.

D975-04

SHEET NO.

C6
